

Baxter

LET US CHANGE YOUR VIEW

WELCH ALLYN PANOPTIC PLUS OPHTHALMOSCOPE

AND MACROVIEW PLUS OTOSCOPE



BIGGER, BRIGHTER VIEWS

Examining the structure of the eyes and ears is a fleeting yet critical part of the physical exam. That's why we've listened to countless providers and have redesigned our otoscopes and ophthalmoscopes for enhanced exams.

Take a closer look with our new **WELCH ALLYN PANOPTIC PLUS Ophthalmoscope** and **WELCH ALLYN MACROVIEW PLUS Otoscope** with bright, white LED technology.

PANOPTIC PLUS OPHTHALMOSCOPES

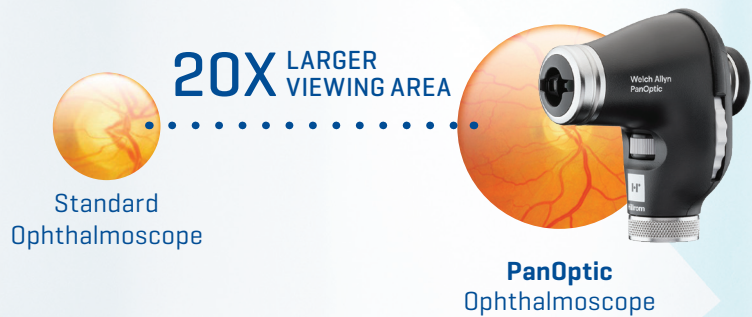

- Redesigned with a familiar form factor
- Long-lasting LED illumination
- **Quick Eye** alignment technology helps guide the patient's gaze for easier entry into the eye

MACROVIEW PLUS OTOSCOPES

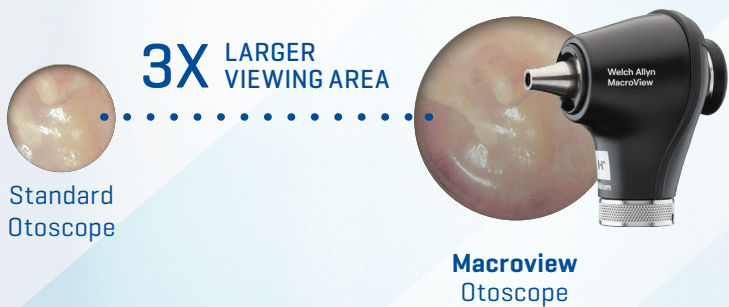

- Long-lasting LED illumination
- For even brighter views, pair with new **Welch Allyn LumiView** Clear ear specula
- Focus-free design

SWITCH FROM OPTICAL TO DIGITAL

The **PanOptic Plus** Ophthalmoscope and **MacroView Plus** Otoscope come digital ready. Add on the **Welch Allyn iExaminer Smartbracket** and install the free **iExaminer Pro** App to transform an optical exam to capture photos and video.

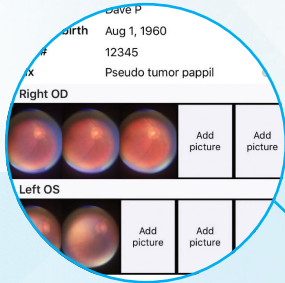

CLEARING THE PATH TO BRIGHTER VIEWS

Our new **LumiView** clear ear specula are one of a kind, with 4x brightness through adult specula when compared to black specula. Plus, they also work universally on all **Welch Allyn** otoscopes.





COLLABORATIVE CARE MADE EASIER

Our Plus devices let you move from an optical exam to a digital exam in a few steps, expanding your capabilities. Through our free **iExaminer** Pro App, save and share eye and ear images and videos for tracking and trending patient exams and consultations with specialists.

SPEAK WITH YOUR LOCAL DISTRIBUTOR OR BAXTER SALES REPRESENTATIVE TO EXPLORE OUR LATEST SYSTEMS WITH PLUS MODELS OR UPGRADE YOUR EXISTING DEVICE HEADS.

777-PM3WAS



71-PM3LXE



71-PM3LDE



For the safe and proper use of the devices referenced within, refer to warnings, precautions, and complete instructions for use or the appropriate manual available.

Baxter, iExaminer, LumiView, MacroView, PanOptic, Quick Eye, SmartBracket, SureTemp, and Welch Allyn are trademarks of Baxter International Inc. or its subsidiaries.

CA-FLC123-240003 (v1.0) 03/2024

For more information,
contact your local
distributor or **Baxter**
representative.

hillrom.ca